STUDIU DE OPORTUNITATE

DEZVOLTARE ZONA UNITATI INDUSTRIALE, SERVICII, DEPOZITARE

jud. Arad, extravilan mun. Arad, C.F. nr. 312852 Arad

0 INCADRARE IN ZONA

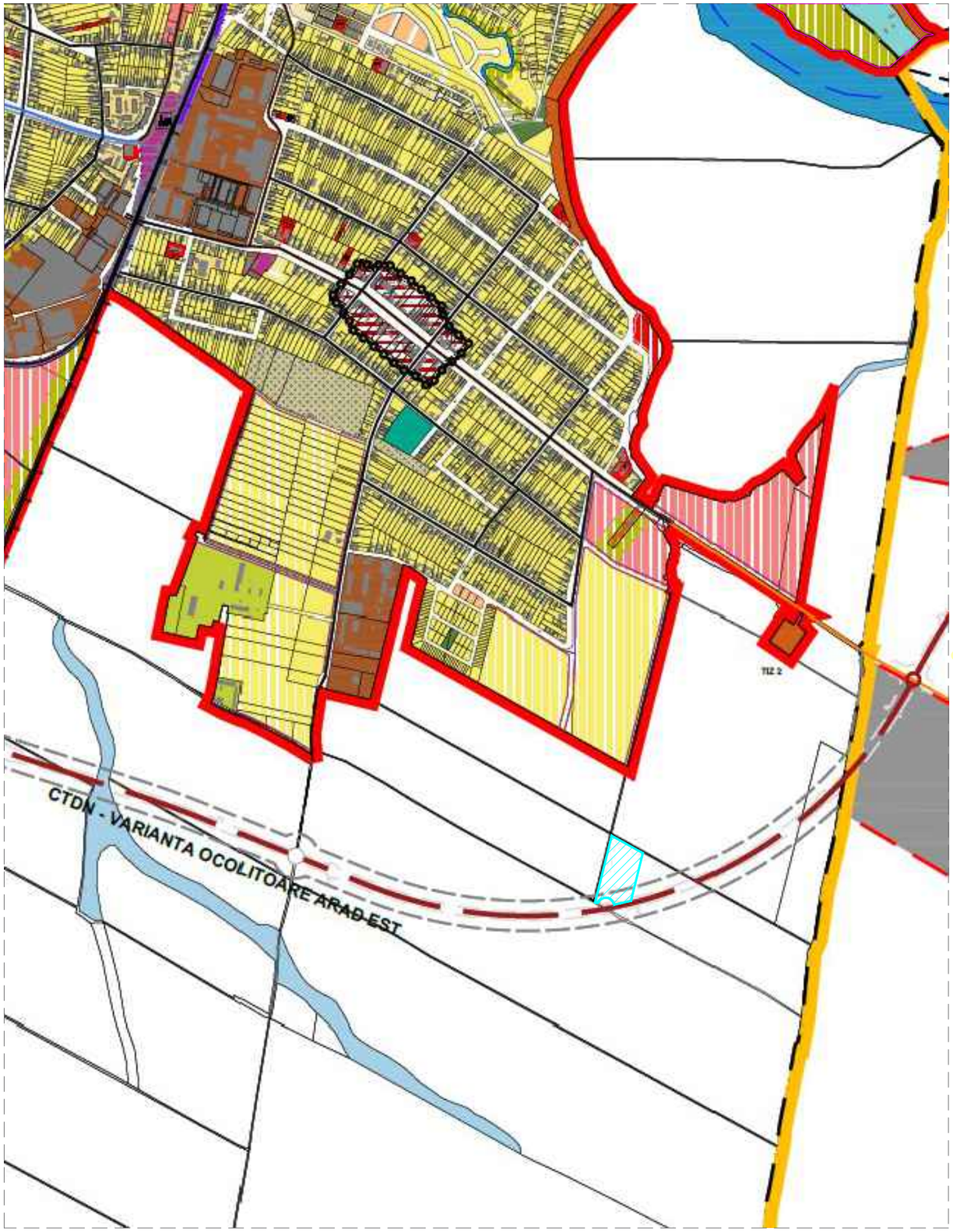

PUG ARAD IN CURS DE ELABORARE ETAPA VI - REGLEMENTARI URBANISTICE PROPUSE

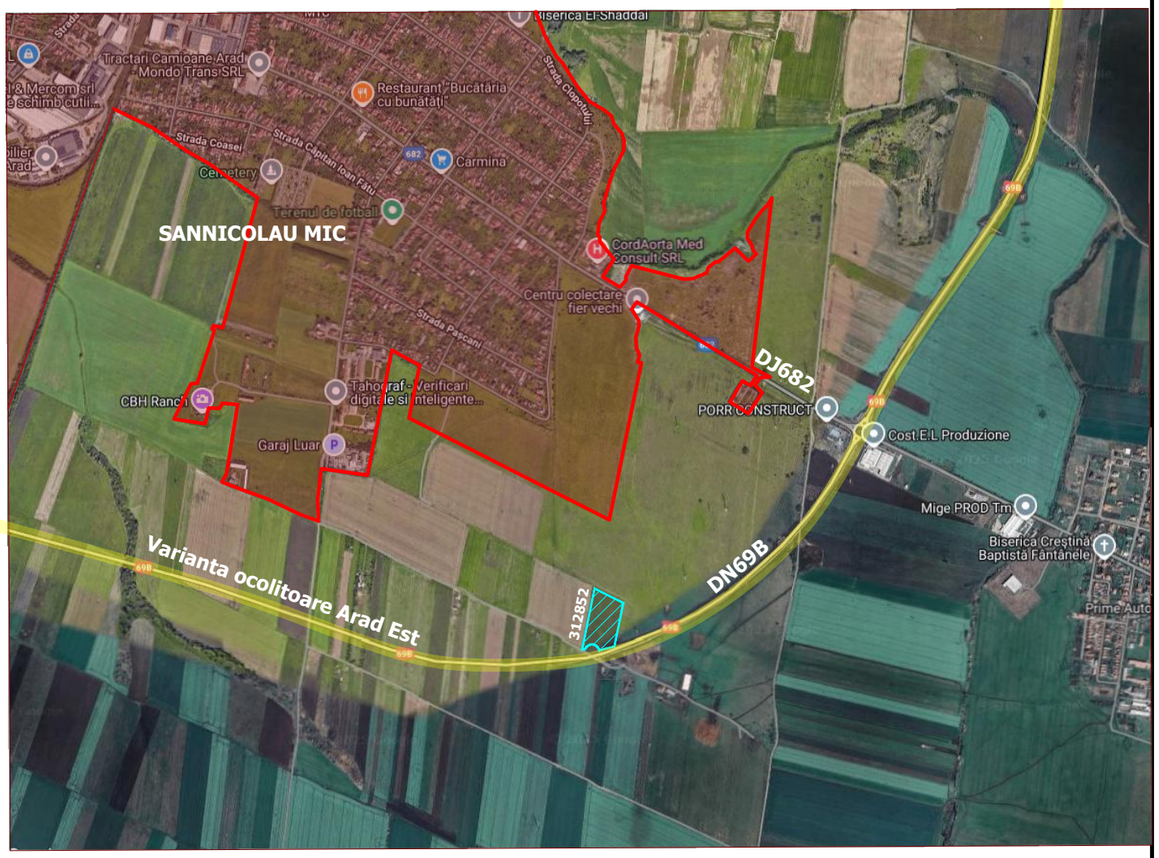

LEGENDA

LIMITA INCINTA REGLEMENTATA

LIMITA INCINTA REGLEMENTATA

S teren = 19.083 mp, conform CF nr. 312852 Arad

Proprietar: SUPERER LAND INVEST s.r.l.

ARHITECTONIC s.r.l. Arad, Str. Oituz nr. 119a C.U.I. RO23713160 I.R.C. J02/682/2008 Tel. 0726 375 327	BENEFICIAR: SUPERER LAND INVEST srl		Pr. nr.: 376/2025
Proiectant general: TARA PLAN **TARA PLAN s.r.l.** mun. Arad, str. Tudor Vladimirescu, nr. 15A, cod postal 310010, jud. Arad, Nr. Reg. Com. J02/1251/2006, CUI RO 18832512 tel. 0749.111.572, tel. 0728.365.027, e-mail: danielaursachi@gmail.com	DENUMIRE PROIECT: **PUZ si RLU "DEZVOLTARE ZONA UNITATI INDUSTRIALE, SERVICII, DEPOZITARE"** ADRESA: jud . Arad, extravilan mun. Arad, CF nr. 312852 Arad		
Sef proiect: arh. Balogh Doriana	Scara: 1:2000	OBIECT:	S.O.
Proiectat: arh. Tuțu Andreea		DENUMIRE PLANSA: INCADRARE IN ZONA	Nr.plansa 00A
Desenat: arh. Holomei Oana	Aug. 2025		

A3 (420x297)